Child of God

Text und Musik: Christmas Spiritual
Satz: Gwyn Arch
© Helbling, Rum/Innsbruck

Rhythmically ♩. = ca. 112

S
A
M
Klavier

mp *legg.*

4

mf

If an - y-bod - y asks you who I am,

mf

If an - y-bod - y asks you who I am,

7

who I am, who I am. If an - y-bod - y asks you who

who I am, who I am. If an - y-bod - y asks you who

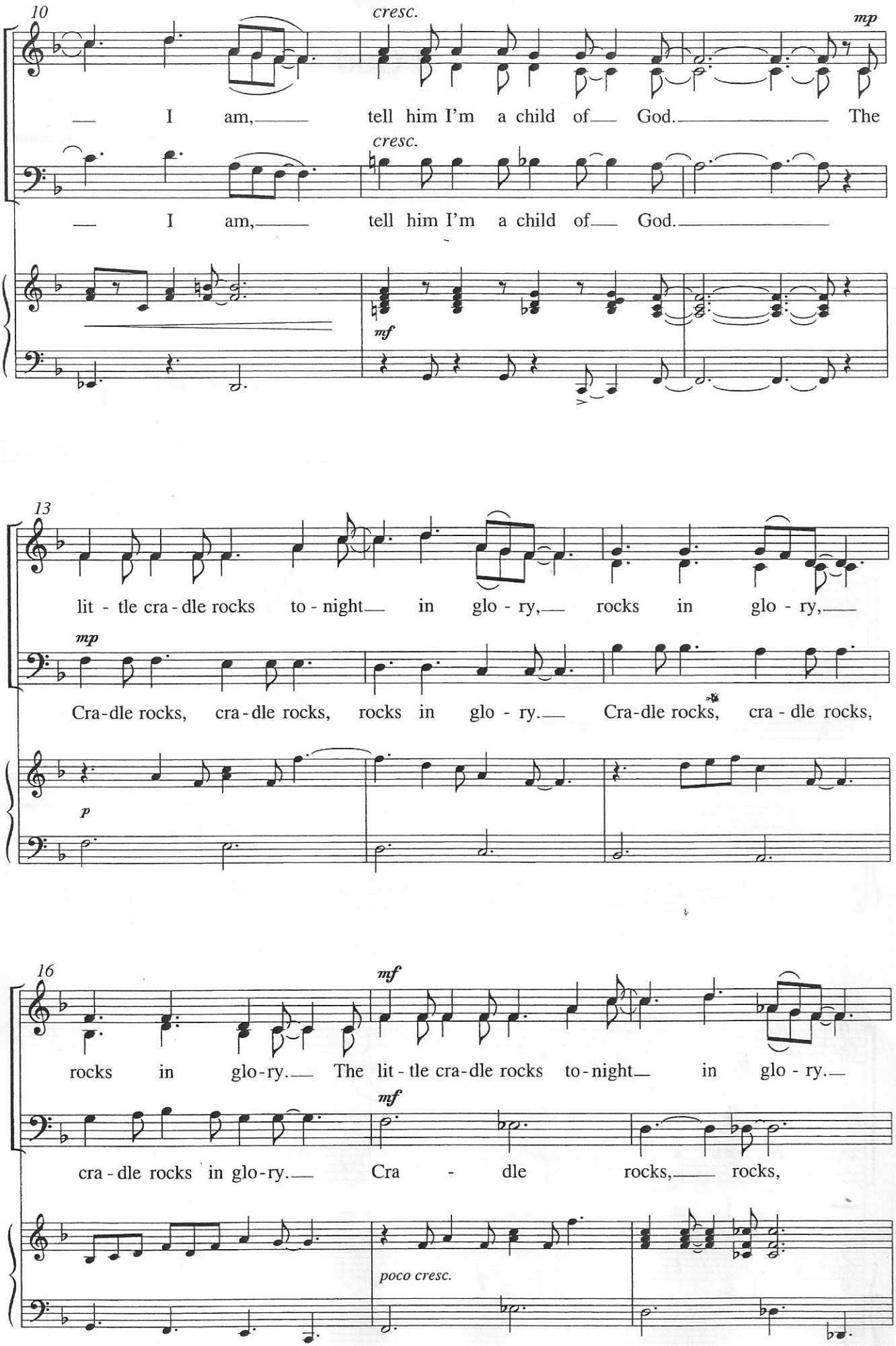
10
cresc.
mp
I am, tell him I'm a child of God. The
cresc.
I am, tell him I'm a child of God.
mf
13
lit - tle cra - dle rocks to - night in glo - ry, rocks in glo - ry,
mp
Cra-dle rocks, cra-dle rocks, rocks in glo - ry. Cra-dle rocks, cra - dle rocks,
p
16
mf
rocks in glo-ry. The lit - tle cra-dle rocks to-night in glo - ry.
mf
cra - dle rocks in glo-ry. Cra - dle rocks, rocks,
poco cresc.

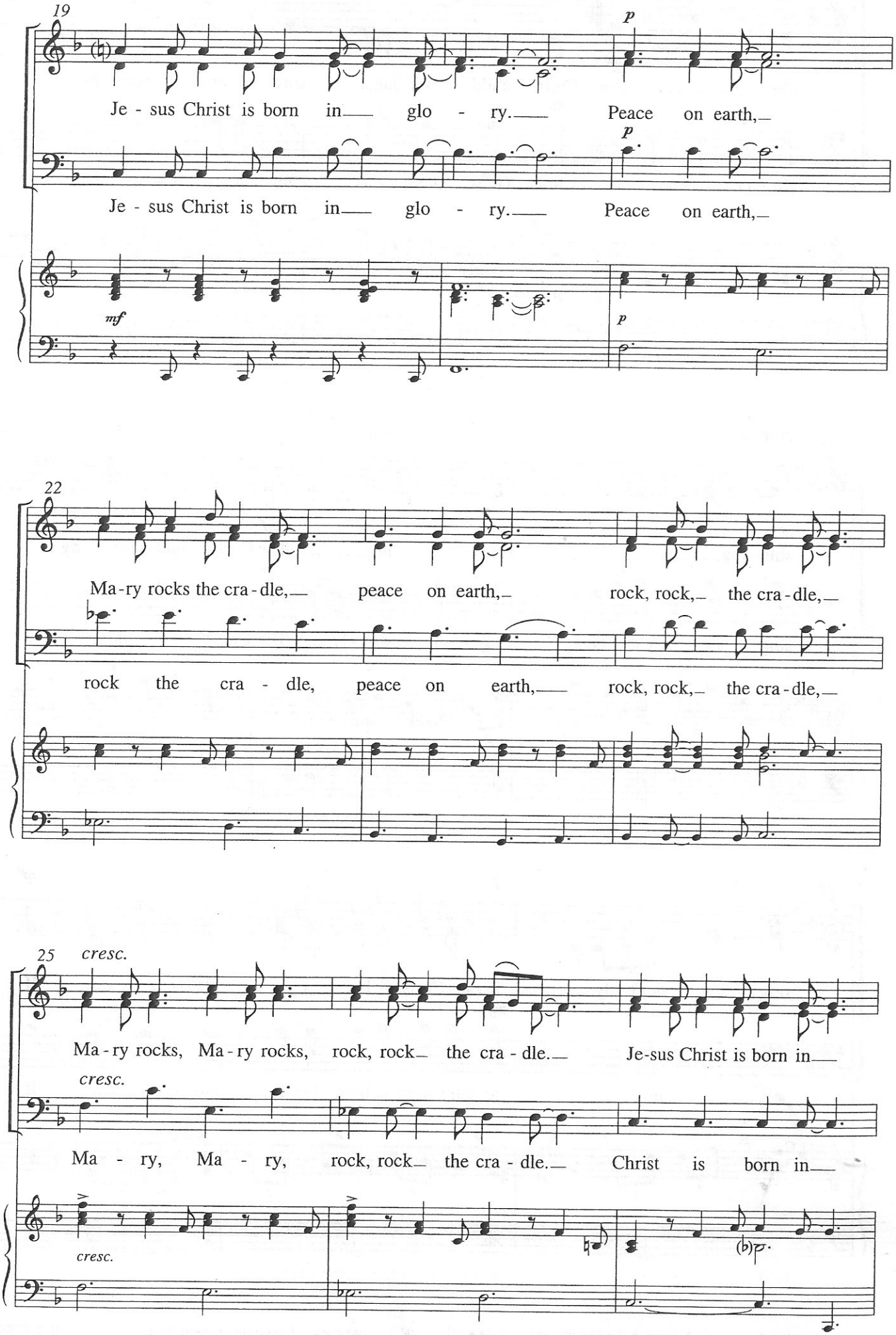
19
p
Je - sus Christ is born in glo - ry. Peace on earth,
p
Je - sus Christ is born in glo - ry. Peace on earth,
mf
p
22
Ma-ry rocks the cra-dle, peace on earth, rock, rock, the cra-dle,
rock the cra - dle, peace on earth, rock, rock, the cra-dle,
25
cresc.
Ma-ry rocks, Ma-ry rocks, rock, rock the cra - dle. Je-sus Christ is born in
cresc.
Ma - ry, Ma - ry, rock, rock the cra - dle. Christ is born in
cresc.
(b)p

28

Sing - ing,

p

mf

glo - ry. The Christ child pass - ing, sing - ing soft - ly,

mf

glo - ry. Christ child pass - ing, sing - ing,

p legato

sing - ing, sing - ing, sing - ing.

31

p

mf

sing - ing, sing - ing. The Christ child pass - ing,

p

sing - ing soft - ly, sing - ing soft - ly. The Christ child

8vb

34

p

mf

sing - ing soft - ly. Je - sus Christ is born in glo - ry. If

mf

pass - ing. Je - sus Christ is born in glo - ry. If

(8vb)

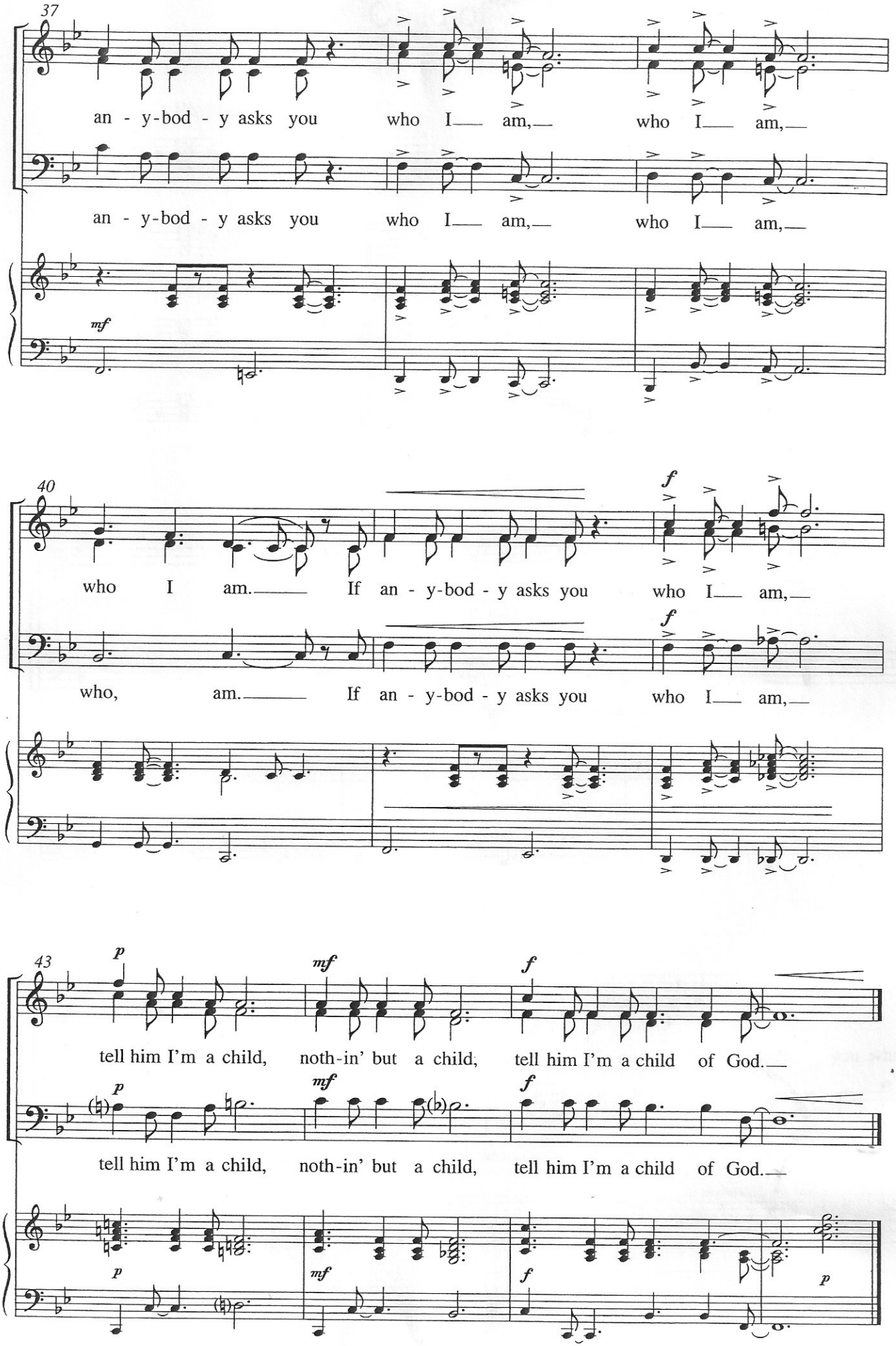
37
an - y-bod - y asks you who I am, who I am,
an - y-bod - y asks you who I am, who I am,
mf
40
who I am. If an - y-bod - y asks you who I am,
f
who, am. If an - y-bod - y asks you who I am,
f
43
p
mf
f
tell him I'm a child, noth-in' but a child, tell him I'm a child of God.
p
mf
f
tell him I'm a child, noth-in' but a child, tell him I'm a child of God.
p
mf
f
p